YOUR HEARING, OUR PRIORITY.
Your journey to better hearing begins here.
Up to 5 year warranty
90 day 100% money back guarantee
Locally owned and operated
Serving Saskatoon, Kindersley, Tisdale, Melfort, Prince Albert, Unity
Alto Hearing, 1026 8th Street, Saskatoon, SK
1-833-847-0726 altohearing.ca

CLARK'S CROSSING
Gazette
Saskatchewan Weekly Newspaper Association 2025 Best Overall Paper
Circulation over 6,500
WHERE TRUSTED LOCAL NEWS & INFORMATION COMES FIRST
THURSDAY | NOVEMBER 26, 2026 www.ccgazette.ca



STICKER SHOCK
The price tag for expanding the RCMP building in Warman is a lot higher than expected 5

Harvard Western INSURANCE
Saskatchewan Motor Licence ISSUER Land of Living Skies SGI
Dalmeny 306-254-4848





Future hospital in Rosthern gets an official name

By KEVIN BERGER
Local Journalism Initiative
kberger@ccgazette.ca

Once it is eventually built, the new health care centre in Rosthern will be known as the Sask Valley Hospital.

The announcement was made on Friday, November 20 by Premier Scott Moe, who was joined by an assortment of provincial dignitaries and community representatives for an announcement at the project site in Rosthern.

"Naming the Sask Valley Hospital is an important step forward for this project and for the people of Rosthern and the Saskatchewan Valley region it will serve," said Moe, in a release.

The Sask Valley Hospital is intended as a replacement for Rosthern's current hospital, which was originally constructed in 1950 and has been identified as having major structural issues.

The Sask Valley Hospital Foundation (SVHF) is tasked with raising funds in order to construct a new hospital.

Guylaine Green, Administrator of the SVHF, stated via an e-mail that no other names were considered for the new facility, adding, "We wanted the hospital name to align with the foundation name."

Green said both the SVHF Board of Directors and the Rosthern Town Council passed resolutions supporting this recommendation, which were then forwarded to the Ministry of Health. The name was subsequently approved by Cabinet in October.

Work towards the new hospital is ongoing, with the facility expected to include increased acute care beds and emergency care spaces; modernized equipment and patient care areas; a six-station dialysis unit; and an ambulance bay.

The new hospital is also expected to incorporate a culturally-welcoming space, modernized technology and a safe, functional design that supports patients, families and staff.

"The Sask Valley Hospital project demonstrates our government's commitment to put patients first, by bringing high-quality health care to Saskatchewan residents, where and when they need it," said Health Minister Jeremy Cockrill.

Saskatchewan Health Authority (SHA) Integrated Northern Health Vice President Julia Pemberton added, "Together with our partners from government, the Sask Valley Hospital Foundation, the Town of Rosthern and surrounding communities, we look forward to the enhanced care this new hospital will provide for residents of Rosthern and area."

Looking ahead to 2027, Green said they are continuing to

Continued on pg. 3
See HOSPITAL FUNDRAISING CONTINUES



KEVIN BERGER | CLARK'S CROSSING GAZETTE

Saskatchewan Lieutenant Governor Bernadette McIntyre presents a Canadian Volunteer Fire Service Association (CVFSA) 20-year service medal to retired Osler FIre Department Lieutenant Dion Ginther on Thursday, November 19 at the Osler Fire Hall. In addition to presenting CVFSA service awards to several members of the department, Her Honour Lieutenant Governor McIntyre presented Osler Deputy Fire Chief Harvey Braun and Osler FIre Captain Jamie Thiele with Governor General Exemplary Fire Service Medals. Story and additional photos on pages 3 and 7.


Buying all classes of
FEEDER & CULL CATTLE
BOSS CATTLE MARKETING
Pat "Duke" Bueckert 306-291-9675
Alvin Busby 306-227-0575
Lyal Fox 780-808-9731 (cull cows & bulls)
Alan Jackson 306-961-5682 (Northern SK)
Aiden Zwack 306-961-5198
Spencer Fox 306-361-9701
Zach Huber 306-715-4311

FRESHLY MADE DELICIOUS SNACKS AND MEALS
PINE & Thistle KITCHEN + BAR
Wed to Sun 11am-2pm
CROSSMOUNT
Find us at 20 Glen Road, Crossmount, SK
5 km south of Saskatoon on Lorne Avenue
www.pineandthistle.ca
306.374.CAFE
(306.374.2233) for info or to make your reservation!


Trains, cows and automobiles

By CHIEF ROB DUTTCHEN
Corman Park Police Service

Train track trespassers

This past week, CPPS charged a number of people for walking on or being on railway tracks in the RM. Railway tracks, rail yards, bridges, tunnels and the surrounding rights-of-way are all private property. Walking, biking, hanging out or using the tracks as a shortcut is prohibited. You may only cross at designated public or pedestrian crossings, and you must obey all signals and gates. First-time offenders can be charged under The Trespass to Property Act, 2009, and face a fine of $580, and the court can impose higher fines for subsequent offences. As costly as that is, the fine is the least of the risks. Trains are wide, can travel at high speeds and cannot stop quickly, which means there is never a safe time to walk on the tracks. A ticket can be paid; a life-altering injury cannot be undone.

Speed stop uncovers ten warrants

On the morning of November 16, a CPPS officer conducting stationary speed enforcement on Valley Road near Township Road 362A stopped a vehicle for speeding. An oral fluid test returned a positive result for cocaine, and a check of police computers showed the driver was wanted on 10 warrants: nine from the Saskatoon Police Service (SPS) and one from University of Saskatchewan Protective Services. Shortly before 11 a.m., the driver was arrested on the warrants and for impaired driving. With no Drug Recognition Expert (DRE) available in the area to complete a full drug evaluation, the impaired-driving matter was dealt with under the provincial regime, and the vehicle was impounded. A second CPPS member then delivered the driver to SPS to answer to the warrants. A few extra kilometres per hour can lead to a much longer day than planned.

Eye in the sky

On November 17, a vehicle fled from the SPS officers and headed north out of Saskatoon. SPS Air1 followed from above and kept officers updated on its location. The Jeep later fled from Warman RCMP on Township Road 382. No police vehicles gave chase, and there was no need to, with Air1 keeping watch overhead. When the vehicle stopped on a rural property, Air1 watched its two occupants get out and duck into an outbuilding. Warman RCMP and CPPS arrived and arrested both people inside, and the RCMP took them to Saskatoon RCMP cells to be held for court. CPPS and the RCMP are fortunate to be able to respond in a coordinated fashion to calls from SPS Air 1. Interoperable communications and a strong professional relationship between all three agencies mean officers work as one team with one shared goal: a timely, professional police response for the residents of the RM.

The tow truck gets towed

Around 3:40 p.m. that same day, an officer with the Vanscoy Police Service (VPS) radioed CPPS with a report that a tow truck operator had just been seen using cocaine in a convenience store washroom and had left toward Saskatoon. A CPPS officer located and stopped the tow truck. The driver had constricted pupils and denied using cocaine, but an oral fluid test said otherwise, returning a positive result for cocaine. The driver's licence was suspended and, in a twist of irony, the tow truck was itself towed and impounded. Thanks go to the alert member of the public who reported it, and to our partners at the VPS for passing it along so quickly.

A warrant without a permit

Just after 11 p.m. on November 18, CPPS received a call about a suspicious vehicle parked in a field near Dalmeny Road and 33rd Street. Officers found a car with one person inside. A CPIC check showed an active SPS warrant for, of all things, erecting a structure without a permit. At the request of SPS, the occupant was arrested and released on an appearance notice, and was also warned for trespassing. The complainant was updated. A suspicious vehicle call is not usually where building permits come up, but it goes to show that bylaw matters left unattended can turn into warrants. Our thanks to the resident who called it in.

Second strike on Highway 219

At about 6 p.m. on November 19, a CPPS officer on Highway 219 near Cartwright Street stopped a vehicle whose driver then tested positive for cannabis on approved drug screening equipment. Because it was the driver's second drug-impaired driving offence, SGI sanctions brought a 21-day licence suspension and a seven-day vehicle impoundment. Saskatchewan's sanctions escalate with each repeat offence, costing more each time in days without a licence, towing and storage fees, and rides to arrange.

Burnt-out bulb, borrowed name

Around 9:20 p.m. that same night, a CPPS officer stopped a car on Range Road 3051 near the Travel Inn Motel for a burnt-out licence plate light. The front-seat passenger was not wearing her seatbelt properly and, when asked to identify herself, gave a false name. She was arrested for obstruction. Police allege she then tried to pass herself off as a family member to avoid outstanding SPS warrants for break and enter while disguised, robbery and two counts of breach of probation. At the direction of SPS, she was taken to SPS headquarters to be held for court the next morning. Seatbelt laws apply to everyone in the vehicle, not just the driver. Giving police a false name is an offence in itself and only adds to the list.

The sniff test

At about 8:20 p.m. on November 20, a CPPS officer stopped a car and noticed a strong smell of cannabis coming from inside. The driver acknowledged using cannabis but said the last time had been the day before. The driver's glossy eyes suggested otherwise, and an oral fluid test returned a positive result for cannabis. The driver received a 60-day licence suspension and a three-day vehicle impoundment. Cannabis can affect a driver for hours after use, and how long it takes to wear off differs from person to person. If you've used, don't drive.

Ice on the overpass

About two hours later, a CPPS officer responded to a single-vehicle rollover on Highway 11 at the CN rail overpass. The driver had lost control of a pickup truck on the icy roadway. Fortunately, no one was hurt, and paramedics cleared the driver at the scene. The truck could not be driven and was towed. Saskatoon RCMP took the lead on the collision, with CPPS assisting. Bridges and overpasses freeze before the rest of the road, so slow down and leave extra room, especially at this time of year.

A caller's tip pays off

At about 2:45 p.m. on November 21, a CPPS officer responding to a complaint about a possible impaired driver and stopped a vehicle on Highway 11 north of Floral Road. The driver provided a breath sample into an Approved Screening Device (ASD), which registered a 'FAIL.' He was arrested and taken to the Saskatoon RCMP Detachment where, after speaking with a lawyer, he provided two breath samples of 140 mg% and 150 mg%, well over the legal limit of 80 mg%. He has been charged with impaired operation of a conveyance, operation with a blood alcohol concentration over 80 mg% and failing to comply with a probation order. He was released on an appearance notice to appear in Saskatoon Provincial Court on December 16. The charges have not been proven in court. This arrest started with a call from someone who cared enough to pick up the phone. If you see a driver you believe may be impaired, call 911.

Déjà vu on Highway 219

Later that evening, CPPS officers were back on Highway 219 near Cartwright Street, the same stretch where a drug-impaired driver had been stopped two days earlier. This time, a driver tested positive for cocaine on approved drug screening equipment. Because this was also the driver's second drug-impaired driving offence, SGI sanctions again brought a 21-day licence suspension and a seven-day vehicle impoundment. Two repeat drug-impaired drivers at the same spot in one week is two too many.

Missing mudflap, broken condition

At around the same time, another CPPS officer was back on Valley Road near Township Road 362A, where the week began, and stopped a pickup truck missing its left rear mudflap. The officer found the registration had expired two days earlier and saw alcoholic beverages in plain view on the back seat. A CPIC check showed the driver was bound by a release order prohibiting him from possessing or consuming alcohol, and he was arrested for breaching it. The officer then noticed the odour of alcohol on his breath, and an ASD sample showed 15 mg%. That is comfortably below the legal limit for driving, but well above the zero his release order allows. The driver was released on an appearance notice and issued two tickets.

Bovine breakout

CPPS received calls and a Facebook message this week about a group of four cows wandering footloose and fancy-free between Range Roads 3060 and 3061 near Township Road 393. Officers made multiple patrols, but the cunning cattle remained curiously concealed whenever police were in the area. These wayward wanderers seem to be a recurring problem, so CPPS will be tracking down their owner to ensure effective cattle confinement. Livestock on the road is a real hazard, especially when dark cattle are out after dark, so if you spot animals at large, please call CPPS. At the time of writing, the four cows remained at large.

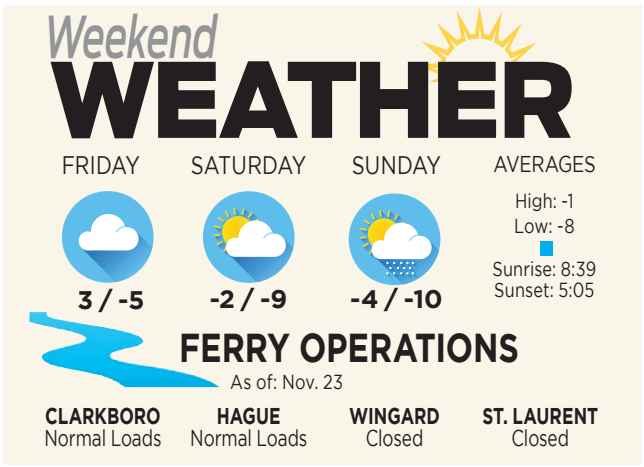


NOVA ON MAIN
NOW RENTING
1, 2 & 3 bedroom apartments in Martensville
- Open-concept layouts
- Fitness centre
- Pet friendly
- Central location
*First month free on a 13-month lease. Select units only, subject to change at the owner's discretion.
1 MONTH FREE*
ON A 13-MONTH LEASE
BOOK A TOUR
NOVAONMAIN.CA
1-800-715-7793
225 Main St, Martensville

This newspaper is supported 100% by advertising dollars. If you enjoy the paper and would like to see the newspaper grow and prosper, visit any of the advertisers and businesses in our communities. Keep your dollars working at home and shop local. Through our commitment to you, the reader, we connect people through stories to build stronger communities.

CLARK'S CROSSING Gazette
www.ccgazette.ca
Published Thursdays by
Clark's Crossing Gazette Newspaper Corp.

#11-1211 Boucher Ave.
Warman, SK S0K 4S0
Tel: 306.668.0575 Fax: 306.668.3997

SWNA VOL. 18 NO. 32

REGIONAL MANAGER
Doug Rowe

OFFICE MANAGER
Marie Strumecki marie@ccgazette.ca

ADVERTISING SALES
Marie Strumecki marie@ccgazette.ca

ADMINISTRATION
Pat Rempel admin@ccgazette.ca

DESIGN/PRODUCTION
Jodie Unruh ads@ccgazette.ca

NEWSROOM
Terry Pugh tpugh@ccgazette.ca
Kevin Berger kberger@ccgazette.ca

DISTRIBUTION Monica Ethier, Brenda Radawetz, Sheila Goddard, Tena Fehr

DEADLINES

DISPLAY ADVERTISING	Friday at 5:00 pm
CLASSIFIED ADVERTISING	Friday at 5:00 pm
FLYER INSERTS	Friday at 5:00 pm

*deadlines may change due to statutory holidays

DELIVERY INQUIRIES

HOME DELIVERY
Email admin@ccgazette.ca or call during regular office hours 10:00 am - 4:00 pm weekdays (closed 12-1)

POST OFFICE
Contact your postmaster or email marie@ccgazette.ca

SUBSCRIPTIONS
The Clark's Crossing Gazette is distributed free of charge to residents in Warman & Martensville as well as most communities within a 60km radius.

Print subscriptions for all other locations within Canada are available at an annual rate of $141 + GST.

Page replicas of each issue are available for downloading and reading on desktop computers, tablets and mobile devices from our website at www.ccgazette.ca. SUBSCRIPTION CHARGES MAY APPLY.

LETTERS TO THE EDITOR
The Clark's Crossing Gazette welcomes Letters to the Editor regarding topics of interest to our readers. The Gazette reserves the right to edit letters for brevity and clarity. Letters must be accompanied by the author's name, signature and daytime telephone number for verification purposes (name and daytime telephone number in the case of emailed letters). Letters must be tastefully written and meet the Gazette's legal standards in order to qualify for publishing. The Clark's Crossing Gazette does not necessarily support or oppose the opinions, expressed or implied, in this newspaper.

We acknowledge the [financial] support of the Government of Canada
Canada

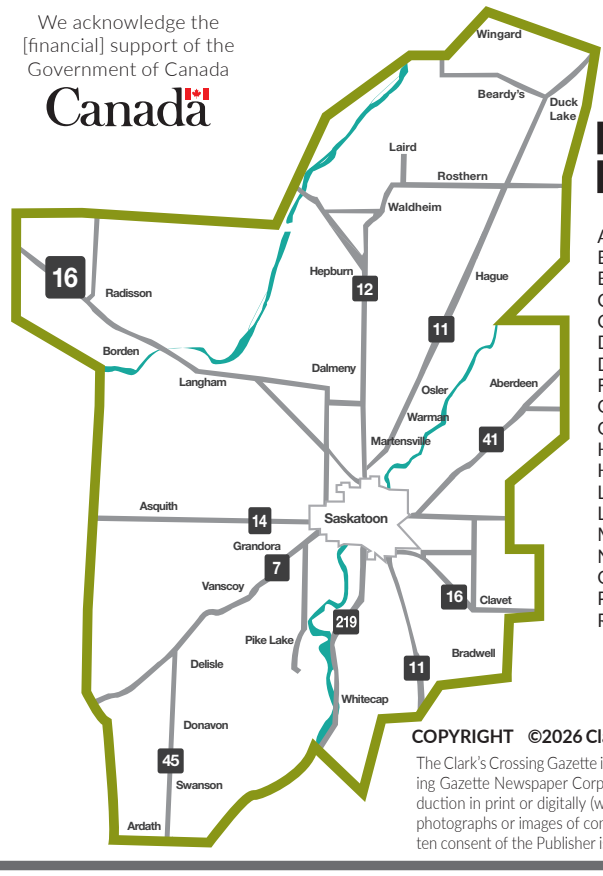

PROUD TO BE YOUR COMMUNITY'S LOCAL SOURCE FOR NEWS & INFORMATION

AUDITED PRINT CIRCULATION: 12,670
AVG WEBSITE PAGE VIEWS: 197,000/qtr

Cities of Warman & Martensville

Aberdeen	RM of Aberdeen
Beardy's First Nation	RM of Blucher
Beaver Creek	RM of Corman Park
Casa Rio	RM of Great Bend
Cathedral Bluffs	RM of Laird
Dalmeny	RM of Montrose
Duck Lake	RM of Rosthern
Furdale	RM of Vanscoy
Grandora	Rosthern
Grasswood Estates	Vanscoy
Hague	Waldheim
Hepburn	RR#2 Saskatoon
Laird	RR#3 Saskatoon
Langham	RR#4 Saskatoon
Moon Lake	RR#5 Saskatoon
Neuanlage	RR#6 Saskatoon
Osler	RR#7 Saskatoon
Pike Lake	RR#8 Saskatoon
Riverside Estates	RR#9 Saskatoon
	SS#9 Saskatoon

COPYRIGHT ©2026 Clark's Crossing Gazette Newspaper Corp.
The Clark's Crossing Gazette is independently owned and operated by Clark's Crossing Gazette Newspaper Corp. With the exception of direct digital links, any reproduction in print or digitally (websites, social media, other digital platforms including photographs or images of content), in whole or in part, without the expressed written consent of the Publisher is strictly prohibited and punishable by law.





PHOTOS BY KEVIN BERGER | CLARK'S CROSSING GAZETTE

Lieutenant-Governor Bernadette McIntyre presents the Governor General's Exemplary Service Medals to Capt. Jamie Thiele (left) and Deputy Chief Harvey Braun (right) at the Osler Fire Hall on Thursday, November 19. These medals are awarded by the Crown to individuals who have completed 20 years of fire service.

Volunteer firefighters recognized for their service to community

By KEVIN BERGER
Local Journalism Initiative
kberger@ccgazette.ca

Lieutenant-Governor of Saskatchewan Bernadette McIntyre was on hand at the Osler Fire Hall on Thursday, November 19 to present service medals to the local department.

McIntyre gave a short address prior to the presentation of medals, first noting that she used to curl with the mother of master of ceremonies Bryan Shaw.

"There's only one degree of separation in Saskatchewan, I'm convinced of it," she joked.

McIntyre, who was accompanied by her husband Rich, said it was her privilege and pleasure to bring greetings on behalf of His Majesty, King Charles III.

"One of the features of my role that I greatly appreciate is the presentation of honours and awards to deserving individuals around the province," she said.

"It is a special pleasure to recognize firefighters like yourselves who contribute to the safety of our citizens and our property. And the fact that you are all volunteers is so near and dear to my heart, because I believe volunteerism is the heart and soul of our great province."

McIntyre acknowledged that firefighting is more than the act of responding to fires and car accidents - they also play a crucial role in fire prevention and serving as first responders.



Osler FIre Chief Jason Pauls

"So I offer my sincere gratitude to all members of the Osler Fire Department for the vital work that you do," she said, adding that she also would like to thank the families and friends of these firefighters, as well as their employers.

Osler Fire Chief Jason Pauls also gave an address where he thanked all the members for their commitment "not only to our community, but one another."

Pointing out the newer firefighters in attendance, Pauls noted that firefighting had been "one of the most fulfilling jobs that I have ever done," and while some of them may question their roles after experiencing various challenges, he assured them this will be one of the most satisfying tasks they ever take on.

The following firefighters received medals for their service: Josh Minovitch (10 years), Todd Hein (15 years), Les Boryski (15 years), Dion Ginther (20 years) and Jason Pauls (25 years).

Incidentally, Minovitch was later given a plaque in recognition of his 13 years of service prior to retirement.

Two Governor Generals' Exemplary Service Medals for 20 years of service were also awarded to Capt. Jamie Thiele and Deputy Chief Harv Braun.

It was noted that Thiele began his career as a firefighter with La Ronge in 2003 and eventually became a water bomber pilot with the Ministry of Environment in 2007. He then joined the Osler Fire Department in 2013 and "serves as a mentor to us all," noted MC Brian Shaw.

"His training and leadership show in everything that we do," Shaw added.

Braun, a truly homegrown firefighter, joined the Osler department in 2002. At the time, Shaw said, he was not much older than some of the newest firefighters in attendance.

"He has deployed with the province to fight forest fires in northern Saskatchewan multiple times, and has helped more people in this town and Rural Municipality than anyone could possibly count."

Finally, two promotions were given that night: Shaw was promoted to Lieutenant, while Todd Hein was named Senior Firefighter and Medical Supervisor.



KEVIN BERGER | CLARK'S CROSSING GAZETTE

NEW RM COUNCILLORS

Shaun May and Tarren Pederson were sworn in as the new Division 6 and Division 2 Councillors for the RM of Corman Park during a special council meeting on Tuesday, November 17. According to the official results, Pederson received 218 votes to defeat challengers Michelle Chuhaniuk (159 votes) and Kyle Jantzen (24 votes), while May received 96 votes to defeat incumbent Steven Balzer (14 votes). Incumbent Wendy Trask was also sworn in as the Division 8 Councillor after she received 132 votes in the 2026 municipal election; her opponents Ashley Hubbard and Brent Priel received 62 and 41 votes. David Greenwood is also returning as the Division 4 Councillor after being acclaimed.



In this photo posted to the Government of Saskatchewan's Facebook page, a group of provincial, municipal and First Nation representatives, including Premier Scott Moe and Warman MLA Terry Jenson, gathers in front of the sign that marks the future home of the Sask Valley Hospital.

Continued from pg. 1

HOSPITAL FUNDRAISING CAMPAIGN CONTINUES

meet regularly with SaskBuilds, as the new hospital is currently in the pre-design/design phase.

As for fundraising, the foundation is currently running its fourth annual 50/50 draw that is slated to end on December 11. More details about the draw can be found at www.svhf.net.

"We've been fortunate to receive Saskatoon Blades tickets from CJWW, which we have been randomly awarding to individuals who purchase 50/50 tickets during specified promotional periods," Green noted.

She said they have also received a pair of weekend general admission wristbands for Country Thunder Saskatchewan 2027, and anyone who purchases 50/50 tickets between November 20 to November 30 will be entered for a chance to win the two passes.

Green said they are also planning to host Spring Fling in 2027, although the details are still being finalized.

In the release that accompanied the naming, Green said the unveiling of the sign displaying the new hospital name was an exciting milestone in the journey to building a new hospital.

"It reflects years of dedication, fundraising, and a shared commitment to ensuring residents of the Twin Rivers District have access to quality care close to home," she said.



Data confirms speeding prevalent in two neighbourhoods

By TERRY PUGH
tpugh@ccgazette.ca

The average speed of most vehicles along Crystal Springs Drive and Clubhouse Boulevard in Warman exceeds the legal limit, according to data collected by the Combined Traffic Services Saskatchewan (CTSS) unit during the month of October.

The data, compiled as part of the CTSS Project Fastlane 'Black Cat' Covert Speed Enforcement project, collected radar data along portions of three major arterial roadways in residential neighbourhoods over two consecutive six-day periods from October 7 to October 21. The roadways included Clubhouse Boulevard, Crystal Springs Drive, and 8th Avenue North.

The information was included in an RCMP report to the Warman City Council Committee of the Whole meeting on Monday, November 16.

The CTSS report recommended enforcement action on both Crystal Springs Drive and Clubhouse Boulevard, two locations where the majority of vehicles recorded on radar exceeded the posted speed limit of 40 kilometers per hour.

CRYSTAL SPRINGS DRIVE

In the case of Crystal Springs Drive, 51.8% of the vehicles were travelling above the speed limit, with the majority of speeding incidents recorded between 12 noon and 1 p.m.; and 5 and 6 p.m. on weekdays.

The CTSS Black Cat covert radar camera on Crystal Springs Drive a short distance south of the intersection with Brooklyn Crescent recorded the speeds of a total of 14,025 vehicles between October 7 and October 13. Of these, 6,896 vehicles (49.2%) were travelling at or below the posted speed limit of 40 kilometers per hour.

However, 5,891 vehicles (42%) were clocked at between 41 and 50 kilometers per hour; 1,171 vehicles (8.3%) at between 51 and 60 kilometers per hour; 60 vehicles (0.4%) at between 61 and 74 kilometers per hour; and seven vehicles at over 75 kilometers per hour or higher.

CLUBHOUSE BOULEVARD

The CTSS Black Cat radar camera recorded the speeds of 12,604 vehicles along a stretch of Clubhouse Boulevard east of the intersection with Centennial Boulevard between October 7 and October 13. The overwhelming majority of those vehicles (70.2%) were over the posted speed limit of 40 kilometers per hour.

A total of 3,753 vehicles (29.8%) were at or below the speed limit.

A total of 6,501 vehicles (51.6%) were between 41 and 50 kilometers per hour; 2,215 vehicles (17.6%) were between 51 and 60 kilometers per hour; 126 vehicles (1%) were between 61 and 74 kilometers per hour; and nine vehicles (0.1%) were clocked at over 75 kilometers per hour.

The peak period for speeding on that stretch of roadway was between 4 p.m. and 5 p.m. on weekdays.

8th AVENUE NORTH

The CTSS report did not recommend enforcement on 8th Avenue North near the intersection with 4th Street West, where a total of 9,660 vehicles were recorded between October 15 and October 21. Of those, 7,941 vehicles (82.2%) were at or below the posted speed limit of 40 kilometers per hour. A total of 1,620 vehicles (16.8%) were between 41 and 50 kilometers per hour; 91 vehicles (0.9%) were between 51 and 60 kilometers per hour; seven vehicles (0.1%) were between 61 and 74 kilometers per hour, and one vehicle exceeded 75 kilometers per hour.

ENFORCEMENT INCREASED

The hard numbers contained in the CTSS report confirmed what several city councillors have been saying for years: that speeding is a problem in some residential neighbourhoods.



TERRY PUGH | CLARK'S CROSING GAZETTE FILE PHOTO

Crystal Springs Drive in Warman was one of the locations where traffic data was collected

"The data backs up what I've heard from residents and what I've witnessed," said Warman City Councillor Marshall Seed. "It shows there's a need for enforcement, not just on Crystal Springs Drive, but also on Clubhouse Boulevard and other streets where kids are walking and cycling to school."

An increased emphasis on traffic enforcement by the RCMP in Warman, in cooperation with CTSS officers in the region, has also produced positive results.

In his report to the Warman City Council committee of the whole meeting on November 16, Warman RCMP Staff Sergeant Jason Teniuk noted that the number of drivers in Warman ticketed for provincial traffic violations, including speeding, is up 141% for the month of October, 2026 compared to October, 2025.

There were 20 speeding violation tickets given out by police officers in Warman in October, 2026, compared to just two in October, 2025.

"We devoted 20 hours in October to traffic enforcement duties," stated Teniuk at the meeting. "Those efforts, combined with the data obtained through the Black Cat operation, show this is an area that will continue to be one of our priorities."

COMBINED TRAFFIC SERVICES

The local CTSS is a partnership between the Saskatoon Police Service (SPS), the RCMP and SGI, with its office in Martensville. There is also a CTSS unit in the Regina area. The two CTSS units consist of 30 officers, 15 from existing provincially funded positions and 15 new officers funded by SGI. Of these, 50 officers (25 per unit) are RCMP officers and 10 (5 per unit) are SPS members. These two units enforce traffic laws on highways in central and southeastern Saskatchewan.

Construction permit numbers, value vary across the region

By TERRY PUGH
tpugh@ccgazette.ca

Construction activity across the region has been variable so far in 2026, with some communities seeing slight increases in the value and number of building permits, while others have experienced small declines.

But overall, the numbers are healthy, according to a report provided by city administration to the Warman City Council Committee of the Whole meeting on Monday, November 16. The report summarized the number and value of building permit numbers for Warman, Martensville, Dalmeny and Saskatoon so far this year.

"Municipalities report building permit activity with varying levels of detail, making direct comparisons challenging," according to the report. "Overall permit activity across the region has been mixed, with no clear indication of a significant slowdown in construction. Some fluctuations may be attributed to existing housing inventory being absorbed by the market before additional projects proceed."

The report noted that both the value of construction and the number of building permits need to be looked at in context.

"Larger developments can significantly increase annual construction values without a corresponding increase in the number of permits issued," noted the report. "As a result, year over year changes may reflect timing and scale of individual projects rather than broader trends in development activity."

WARMAN PERMITS

According to the report, building permit activity in Warman has increased over the past two months, narrowing the gap between 2026 and 2025. However, there has still been a decline in permits. From January 1, 2026 to November 6, 2026, there were 313 permits issued worth a combined value of $69,441,193. This compares to 325 permits worth a combined value of $84,768,713 for the same period in 2025.

MARTENSVILLE PERMITS

In Martensville, there has also been a drop in both the number and value of building permits. Between January 2025 and October 28, 2025, Martensville saw 336 new units (which includes 215 multi-family residential units) worth a combined value of $67.12 million. For the same period in 2026, there were 147 new units (including 15 multi-family residential units) worth a total combined value of $31.52 million.

SASKATOON PERMITS

The City of Saskatoon saw permit values rise by $85.2 million so far in 2026 over the same period in 2025, according to the report. Residential construction is driving that growth, with 599 more new apartment units permitted so far this year than last.

For the first ten months of 2026, Saskatoon issued 3,604 building permits worth a combined value of $1.084 billion. This compares to 3,412 permits worth $999.2 million for the same period in 2025.

DALMENY PERMITS

The Town of Dalmeny this year has issued 13 building permits worth $2,009,300. This compares to 11 permits worth $805,475 for the same period last year.

Keeping School Buses & Ambulances Moving

Our government is investing more than $9 million in school divisions and emergency medical service (EMS) providers to help offset rising fuel costs and maintain services across the province. The funding includes $6 million for Saskatchewan's 27 school divisions and a one-time $3.25 million fuel subsidy for EMS providers. This investment will help ensure students can get to and from school safely and that Saskatchewan residents continue to have access to reliable emergency medical services.



Hon. Terry Jenson
Warman MLA
(306) 242-2111

Hon. Darlene Rowden
Batoche MLA
(306) 256-3215

Hon. Scott Moe, Premier
Rosthern-Shellbrook MLA
1 (855) 793-3422

Hon. Jamie Martens
Martensville-Blairmore MLA
(306) 651-2024

Hon. Jim Reiter
Rosetown-Delisle MLA
1 (855) 762-2233

Report from the Legislature

Saskatchewan continues to demonstrate why it remains one of Canada's strongest and most resilient provinces. From economic growth to stronger health care and safer communities, our government is building a strong and steady Saskatchewan.

That commitment is reflected in Saskatchewan's economic performance. Statistics Canada's latest figures show Saskatchewan led the nation in manufacturing growth, with sales increasing by 8.8 per cent in September. Wholesale trade also recorded significant gains, highlighting the strength of Saskatchewan businesses and industries. These results build on the momentum already being created by more than 60 major projects representing over $100 billion in investment opportunities across the province.

This same confidence is being seen in communities throughout Saskatchewan. New building permit data shows Saskatchewan ranked second in Canada for year-over-year growth, with gains in both residential and non-residential construction. Every new home, commercial development and community project represents jobs for Saskatchewan workers and opportunities for families looking to build their future here.

A strong and growing province requires a health care system that continues to deliver for patients. Beginning December 1, eligible Saskatchewan patients will gain access to Elahere and Keytruda, two new publicly funded ovarian cancer treatments. These therapies offer new hope for women with treatment-resistant ovarian cancer while helping ensure high-quality care remains available closer to home.

As technology evolves, so must the protections available to Saskatchewan people. Our government has introduced The Prevention of Deceptive Artificial Intelligence Act, which would establish some of the strongest protections in Canada against the harmful use of AI-generated deepfakes. The legislation is designed to protect individuals, businesses and democratic institutions while ensuring innovation remains responsible and accountable.

Our government is also taking action to support essential services people rely on every day. More than $9 million in funding is being provided to school divisions and emergency medical service providers to help address rising fuel costs. This investment will help maintain reliable student transportation and support ambulance services that families depend on in communities across the province.

Whether it is creating jobs, attracting investment, improving health care, supporting frontline services or protecting residents from new challenges, our government remains focused on delivering results that make a difference. In a changing world, Saskatchewan continues to be strong and steady, creating opportunities today while building a stronger future for generations to come.

If you have any questions, please contact your MLA's office at the number listed above.

RCMP building expansion plan hits sticker-shock roadblock

By TERRY PUGH
tpugh@ccgazette.ca



TERRY PUGH | CLARK'S CROSSING GAZETTE FILE PHOTO

The RCMP detachment building in Warman

The estimated price tag for expanding and renovating the municipal RCMP detachment building in Warman has nearly doubled from $6.85 million to $13.1 million over the past year.

That's prompted Warman City Council to temporarily hit the pause button on the project, which had been tentatively scheduled to begin construction in 2027 or 2028.

A report from administration to the Warman City Council Committee of the Whole meeting on Monday, November 16 stated that the project was originally included in the municipality's long-term capital plan for 2027 at an estimated cost of $6.85 million, with approximately $4.9 million anticipated to be funded through debt financing and $1.95 million to come from reserves.

Over the past several months, city administration has been working with AODBT, an architectural firm, to finalize drawings and determine projected costs before tendering the project. The most recent estimates from AODBT revealed the price tag to be in the ballpark of $13.1 million, nearly twice as much as originally expected. This would mean that the city would have to borrow approximately $11 million, rather than $4.9 million, and increase its reserve funding to $2.1 million.

City administration also noted that if the project is deferred to 2028 or later, the borrowing requirements could increase to $12 or $13 million, with annual interest costs projected to be between $1.03 million and $1.73 million, depending on whether the term of the loan is 10, 15 or 20 years.

"Given the significant increase in projected costs, Administration has reassessed the financial implications of the project, including the City's debt capacity, annual debt servicing requirements and the timeline necessary to accommodate these costs within future operating budgets," stated the report to the council meeting. "An additional consideration is that, throughout discussions regarding the renovation and expansion, RCMP representatives have continued to express their preference for a new detachment facility at a new location."

The Warman RCMP detachment was built several decades ago and was not designed to accommodate the current number of staff. The city's plan for expansion and renovation of the current RCMP building in Warman would see the square footage increase from about 3,000 square feet to about 7,000 square feet and include construction of a second level.

The decision in 2025 by Warman City Council to include the project in its capital plan was the latest wrinkle in an ongoing saga over the past decade that also included the possibility of constructing a new stand-alone facility or pursuing a joint facility with neighbouring municipalities. According to the administration report to the November 16 City Council Committee of the Whole meeting, previous preliminary estimates indicated that construction of a new detachment facility would cost approximately $2 million more than the proposed renovation and expansion, excluding land acquisition. That additional cost was one factor in council's decision to go with upgrading the current building.

However, the unexpected higher estimate of the project's cost put an immediate damper on the renovation and expansion plans, and sparked discussion by councillors on what the city's next move should be.

"We need to have a meeting with senior RCMP officials," said Warman City Councillor Marshall Seed. "For the past six years, since I've been on council, we've been working on this issue. In previous meetings the RCMP has been on side with the idea of renovations and expansion, but now they're saying they want a new location? We need to ask them what the reasoning is for that preference."

Councillor Shaun Cripps said if the RCMP is not committing funding to the project, it should not have a say in its location.

Councillor Kevin Tooley pointed out that policing is an essential service, but noted that if the city proceeds with the project, without any financial commitment from the RCMP to help defray the cost, it would mean other municipal projects would have to be deferred or shelved entirely.

He added that if a new facility in a new location is also being explored, then the true cost of that option needs to be known, as well as how much funding is forthcoming from other partners, including the RCMP.

Warman Mayor Gary Philipchuk agreed it is "disheartening" to hear senior RCMP officials expressing reluctance over the expansion and renovation project, and suggested the city should continue to set aside funds for the project in coming years. He also favoured a meeting between the city and RCMP officials to clarify issues.

In the meantime, the city will continue working with AODBT and the RCMP to advance the renovation and expansion of the existing facility.

The issue is expected to be a priority discussion topic during city council deliberations on the 2027 municipal budget scheduled to take place in the next few weeks.

Rural Municipality of Corman Park

Public notice is hereby given that the Council of the Rural Municipality of Corman Park No. 344 intends to adopt bylaws under The Planning and Development Act, 2007 to amend Bylaw No. 35-21, known as the Partnership for Growth (P4G) Planning District Zoning Bylaw.

INTENT

a) Proposed Bylaw No. 28-26 will rezone from D-Agricultural District 1 (DAG1) to D-Arterial Commercial 2 District (DC2) the lands described below. Proposed Bylaw No 28-26 will provide for the creation of seventeen commercial parcels and one municipal utility parcel.

AFFECTED LANDS

a) The affected lands are all that portion of NE 5-38-5-W3 shown on Map 1 (Bylaw No. 28-26)

MAP 1

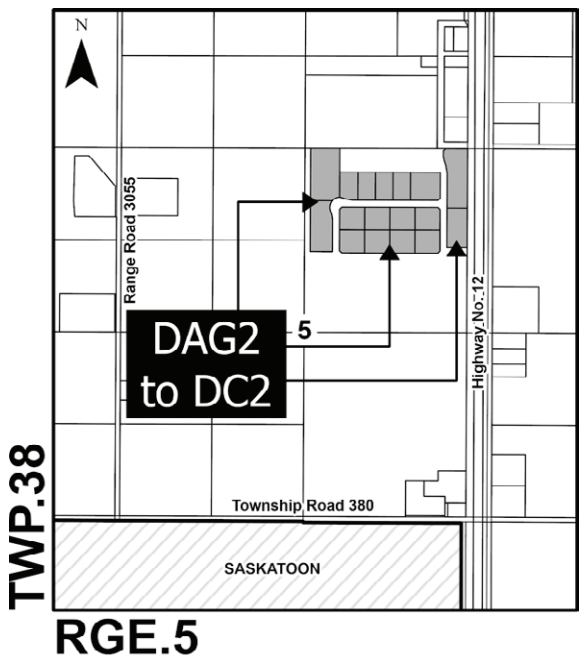

PUBLIC INSPECTION

Any person may inspect the proposed bylaws between 8:30 a.m. and 5:00 p.m., Monday through Friday, excluding holidays, up to 5:00 p.m. until Friday, December 11, 2026. The proposed bylaws are also posted for online viewing at www.rmcormanpark.ca under Public Notice.

PUBLIC HEARING

Council will hold a Public Hearing on **Tuesday, December 15, 2026 at 9:00 a.m.** to hear any person or group that wants to comment on the proposed bylaws. The R.M. Council meeting and Public Hearing will be held in person and via remote GoToMeeting. All written comments received by 5:00 p.m., Friday, December 4, 2026, will be forwarded to Council. Information on how to enter the remote Council GoToMeeting online or via phone can be found on the R.M. website and will be included in the published Agenda Package no later than the Thursday preceding the meeting. If you have any questions regarding connections to the remote Council meeting please contact the R.M. office at 306-242-9303 or visit www.rmcormanpark.ca.

Issued Thursday, November 26, 2026 at the City of Saskatoon, in the Province of Saskatchewan.

Kerry Hilts, Chief Administrative Officer





Martensville extends fire contract with RM

By KEVIN BERGER
Local Journalism Initiative
kberger@ccgazette.ca

City of Martensville councillors voted during their November 17 meeting to approve yet another three-month extension to the current fire services contract with the RM of Corman Park as negotiations continue between the two municipalities and the City of Saskatoon over the Biosolids Pipeline Corridor Project.

As noted in an administration report, Martensville has had a contract with Corman Park to provide fire services within a portion of the RM for a number of years.

The current contract was set to expire on June 30, 2026, but that deadline was extended to September 30 and then to November 30 through separate resolutions by city council in June and September.

This new extension pushes the contract's expiration date all the way to January 31, 2027.

These extensions to the fire services contract, which has already been approved by the City of Warman and the Towns of Dalmeny, Osler and Langham, are part of a larger dispute that has been going on for much of 2026 between the RM, Martensville and Saskatoon.

Saskatoon has planned for some time to replace two aging pipelines running from their wastewater treatment facility to the biosolids handling facility located within the RM.

As noted on the City of Saskatoon's website, geometric constraints and the generally poor physical condition of both pipelines, which were constructed in 1985 and 2005, have made it impossible to remove the hard substances that accumulate on their walls.

As part of this project, the city will put in new lines that will mitigate the blockages that have plagued the existing pipelines for years. At the same time, Saskatoon will also install pipelines that will carry water to Martensville and wastewater from Martensville to Saskatoon.

Corman Park had originally given its blessing for the pipeline corridor project, which would partially run underneath Range Road 3051. However, the RM eventually rescinded that endorsement and has sought a number of conditions, such as having Range Road 3051 paved or brought up to a main farm gravel road standard. Counter-offers have been made, and thus, negotiations between the three sides have gone on for several months.

City Manager Tanya Garost reported at the November 17 meeting that discussions have been taking place as part of the six-month action plan for the Saskatoon North Partnership For Growth (P4G) with the aid of a facilitator.

To allow more time for those discussions, "we are recommending a continued extension to that contract. As indicated in the report, I would say that this is definitely the same path that the City of Saskatoon is taking," Garost said.

The administration report noted that Martensville is committed to collaboration and

Continued on pg. 7
See TALKS CONTINUE DURING EXTENSION

Warman High students to perform four showings of 'Frozen' Dec. 1-5

By KEVIN BERGER
Local Journalism Initiative
kberger@ccgazette.ca

There may not be a lot of snow on the ground just yet, but in a week's time, Warman High School (WHS) is about to get *Frozen*.

The mega-popular Disney musical will be shown at WHS starting on December 1, 3 and 4 at 7 p.m., with a fourth show slated for December 5 at 1 p.m.

The show is directed by Tennille Fishley, Olivia Stasiuk, Cassidy Friesen and Eric Betemps, along with assistance from Amy Walker, Marcy Racicot, and Kurtis Burnett.

According to Fishley, who teaches drama at WHS, a total of 61 students are involved in this year's production.

"We have a few more students this year than we have had in the past couple of years," she said. "It's great to see the program growing with many new Grade 9 students."

For those not already in the know, *Frozen* follows the story of two sisters — Elsa and Anna — who are members of a fairy tale kingdom's royal family.

Born with magical ice powers, Elsa must learn how to keep her abilities under control. When she accidentally sets their kingdom into an eternal winter, however, Elsa flees. Her sister, Anna, quickly sets off on a journey to find Elsa and save their kingdom.

Fishley said the WHS students have been wanting to do Frozen for many years, but the full version only became available last year, "which played into our choice to do it this year."

They also knew that this year they had the right combination of students to be able to handle the more complex singing roles, she said.

"Because we invite the local elementary and middle schools to attend, we generally try to choose a show that is of interest to that age group as well as the general public, and Disney appeals to all ages," she said.

"We have done many Disney shows over the years, including *The Little Mermaid Jr.*, *Mary Poppins Jr.*, *Beauty and the Beast Jr.*, and *Matilda*."

In addition to the actors, Fishley said they are getting help from the Construction 20 class run by Dan Holtsman to build the stairs for Elsa's ice palace.

The Clothing & Textiles 20/30 class taught by Sarah Unrau are also involved in the design and construction of the two main characters' dresses, while students from Fishley's own Theatre Arts 20 & 30 students are designing the puppets for the Sven and Olaf characters.

Fishley noted this is an extra curricular program, so all of these students are volunteering their time.

She said they come to rehearsals after school two days a week and will spend several weekends building, painting and sewing sets and costumes to get everything ready.

"Theatre teaches many important skills including team work, perseverance, and problem solving, and I'm proud to see what these kids have accomplished," she said.

Admission to all five shows is $15 for adults, $5 for students, and free for preschoolers. Tickets are only available at the door (which opens 30 minutes before each show starts).

PUBLIC NOTICE

City of Warman

Bylaw 2026-11

Public Notice is hereby given that the Council of the City of Warman intends to adopt a bylaw under The Planning and Development Act, 2007 to amend Bylaw 2018-05, known as the Warman Official Community Plan.

Intent

The proposed Bylaw will recategorize land previously categorized as Urban Holdings to Residential on the land described below and shown on the attached map.

Affected Land

The affected land is legally described as LSD 15 01 39 05 W3 Ext 38 and LSD 16 01 39 05 3 Ext 39, as highlighted on the attached map.

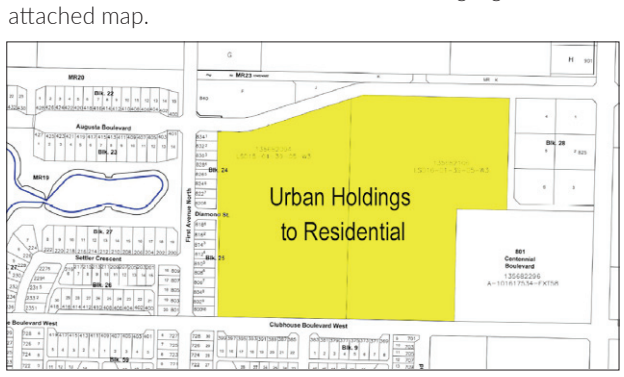

Reason

A developer has applied for a residential development as part of the Traditions subdivision.

Public Inspection

Any person may inspect the Bylaw at the City of Warman office between 8:30am-4:30pm, Monday-Friday excluding statutory holidays. Copies are available at cost.

Public Hearing

Council will hold a public hearing on December 14th, 2026 at 6:30pm at the City of Warman office to hear any person or group that wants to comment on the proposed bylaw. Council will also consider written comments received at the hearing (or delivered to the undersigned at City Hall before the hearing). Notice of presenting informational orally or in written form must be received by the City of Warman a minimum of three working days prior to the hearing.

Chris Hilash, MCIP, RPP, Community Planner

PUBLIC NOTICE

City of Warman

Official Community Plan Notice Saskatoon North Partnership for Growth (P4G) Planning District Proposed P4G Official Community Plan Amendment

Public notice is hereby given that the Rural Municipality (R.M.) of Corman Park, Town of Osler, and City of Warman Councils will consider amendments under The Planning and Development Act, 2007 to amend Warman Bylaw 2020-09, known as the P4G Planning District Official Community Plan (P4G DOCP).

INTENT

City of Warman Bylaw 2026-10, to amend the P4G District Official Community Plan by amending the land use on Parcel B, NE 11-36-5-W3, from 'Urban Commercial/Industrial' land use to 'Recreation, Parks and Culture' land use as shown within the bold, dashed line on Schedule B. The amendment will create the policy framework to support a recreational development at the site.

AFFECTED LANDS

The affected lands are within the R.M. of Corman Park located south of the City of Saskatoon as shown below.

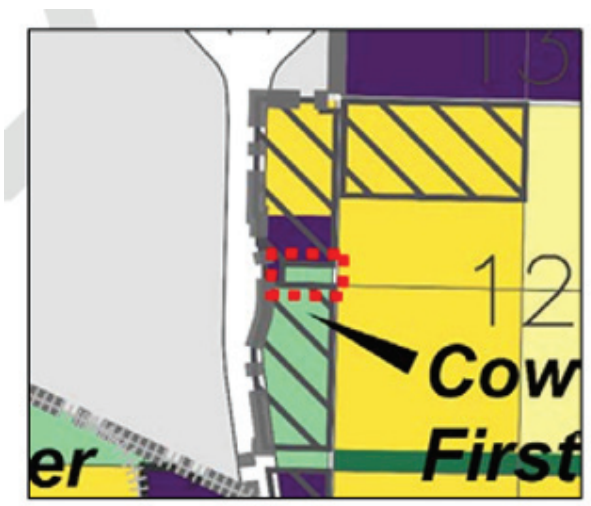

Schedule B

INFORMATION The proposed bylaws, including the maps showing the associated amendments to the District Land Use map, can be viewed at City of Warman municipal offices. Questions regarding the proposed amendments or requests to view the bylaws can be directed to:

P4G Planning District c/o R.M. of Corman Park
111 Pinehouse Drive Saskatoon, SK S7K 5W1
or planning@rmcormanpark.ca

PUBLIC HEARING

Each municipality will hear submissions on the amendments described above at the following public hearings:

- City of Warman (Bylaw 2026-10) December 14, 2026, at 6:30 p.m. in Council Chambers 107 Central Street West, Warman, SK, S0K 4S0

Written comments can be sent to bradt@warman.ca. All written comments received by 5:00 p.m. on December 14, 2026 (unless otherwise noted above), will be forwarded to City of Warman Council. Comments can also be provided verbally by attending in person at a public hearing.

Issued Wednesday, November 11, 2026 at the City of Warman, in the Province of Saskatchewan.

Brad Toth
Director of Infrastructure, Planning & Development

Rural Municipality of Corman Park

Public notice is hereby given that the Council of the Rural Municipality of Corman Park No. 344 intends to adopt a bylaw under The Planning and Development Act, 2007 to amend Bylaw No. 09-94, known as the R.M. of Corman Park Zoning Bylaw.

INTENT

a) Proposed Bylaw No. 19-26 will rezone from Agricultural Residential 1 District (AR1) to Agricultural District (AG) the lands described below. Proposed Bylaw No. 19-26 will provide for the creation of one agricultural residential parcel.

AFFECTED LANDS

a) The affected lands are all that portion of SW 35-35-5-W3 shown on Map 1 (Bylaw No. 19-26)

MAP 1

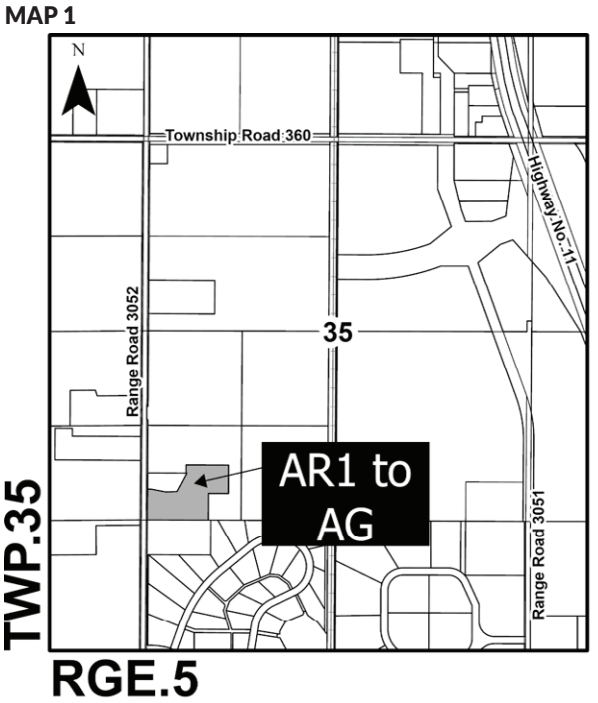

PUBLIC INSPECTION

Any person may inspect the proposed bylaw between 8:30 a.m. and 5:00 p.m., Monday through Friday, excluding holidays, up to 5:00 p.m. until Friday, December 11, 2026. The proposed bylaw is also posted for online viewing at www.rmcormanpark.ca under Public Notice.

PUBLIC HEARING

Council will hold a Public Hearing on **Tuesday, December 15, 2026 at 9:00 a.m.** to hear any person or group that wants to comment on the proposed bylaw. The R.M. Council meeting and Public Hearing will be held in person and via remote GoToMeeting. All written comments received by 5:00 p.m., Friday, December 4, 2026 will be forwarded to Council. Information on how to enter the remote Council GoToMeeting online or via phone can be found on the R.M. website and will be included in the published Agenda Package no later than the Thursday preceding the meeting. If you have any questions regarding connections to the remote Council meeting please contact the R.M. office at 306-242-9303 or visit www.rmcormanpark.ca.

Issued Thursday, November 26, 2026 at the City of Saskatoon, in the Province of Saskatchewan.

Kerry Hilts, Chief Administrative Officer

LOCAL LOVE
Talk to us today about community focused advertising and flyer delivery to attract more customers to your business!
Marie Strumecki 306-668-0575
marie@ccgazette.ca for more info











PHOTOS BY KEVIN BERGER | CLARK'S CROSSING GAZETTE

OSLER FIRE DEPARTMENT AWARDS

Osler Fire Department members pose for a group photo with Saskatchewan Lieutenant Governor Bernadette McIntyre (top photo), (Lower photos, left to right) Awards were also presented to Firefighter Les Boryski (15 years), newly-promoted Lieutenant Brian Shaw, Retired firefighter Josh Minovitch (10 years), Fire Chief Jason Pauls (25 years) and newly promoted Senior Firefighter/Medical Supervisor Todd Hein (15 years).

CORRECTION

RCMP Sergeant Aaron Kading, Detachment Commander in Rosthern was incorrectly identified in the front page photo in the November 19, 2026 edition. The Gazette regrets the error.

Continued from pg. 6

TALKS CONTINUE DURING EXTENSION

working towards a mutually acceptable resolution.

However, if all three municipalities are unable to come to an acceptable agreement, the report suggests Martensville might have to consider alternatives to "recover costs and protect taxpayers," including monetary consideration of the services provided under the fire agreement.

Garost said the fire services agreement is not the only way Martensville might recover the money associated with this project, but it is one of the avenues that administration would suggest.

RM of Corman Park councillors were also set to consider an extension to the fire services and protection agreement at their meeting on Tuesday, November 24. However, this extension would run all the way to March 31, 2027.

This Week

City of Martensville

Upcoming Meeting Dates

REGULAR COUNCIL MEETING
December 1
December 8
December 15
COMMITTEE OF THE WHOLE: TBA

City of Martensville Council Meetings and Committee of the Whole Meetings are open to the public and we invite you to attend in person or virtually to see what is happening in our community.
Location: Martensville City Hall Council Chambers, 37 Centennial Drive Time: All meetings begin at 5 pm
If you'd like to speak or present at a meeting, make sure you're on the agenda by contacting the City Clerk's office. If you prefer to join from the comfort of your home, contact the City Clerk or check the online agenda at martensville.ca for the meeting link.

Snow and Ice Control Program

As winter weather returns, the City's Snow and Ice Control Program helps keep roads safe, accessible and passable throughout the season.

Snow clearing and sanding are completed on a priority basis, with main roads, collector streets and key areas addressed first, followed by residential streets. Crews monitor weather and road conditions throughout the winter and respond as needed. Residents can help support snow removal efforts by keeping vehicles off the street when possible during clearing operations and ensuring snow from private driveways and sidewalks is not pushed onto roadways.

To learn more about snow removal priorities, winter maintenance and what to expect during snow events, visit Martensville.ca and view the Snow and Ice Control Program information.

City Facility Holiday Hours

Please be advised of the following adjusted hours for City facilities that will take effect Wednesday, December 23rd, 2026.

2026-27 | CITY FACILITY HOLIDAY HOURS

	City Hall	Library	MAP	Sports Centre	MRC	MRC Climbing Wall
December 23	9:00am - 5:00pm	9:30am - 6:00pm	7:00am - 10:00pm	4:00pm - 11:00pm	Regular Hours	Closed
December 24	Closed	9:30am - 3:00pm	7:00am - 3:00pm	Closed	Closed	Closed
December 25	Closed	Closed	Closed	Closed	Closed	Closed
December 26	Closed	Closed	Closed	Closed	Closed	Closed
December 27	Closed	Closed	8:00am - 9:00pm	Closed	8:00am - 10:00pm	Closed
December 28	9:00am - 5:00pm	9:30am - 6:00pm	7:00am - 10:00pm	2:00pm - 8:00pm	7:00am - 10:00pm	Closed
December 29	9:00am - 5:00pm	9:30am - 8:00pm	7:00am - 10:00pm	2:00pm - 8:00pm	7:00am - 10:00pm	Closed
December 30	9:00am - 5:00pm	9:30am - 6:00pm	7:00am - 10:00pm	2:00pm - 8:00pm	7:00am - 11:00pm	Closed
December 31	9:00am - 3:00pm	9:30am - 3:00pm	7:00am - 6:00pm	Closed	7:00am - 5:00pm	Closed
January 1	Closed	Closed	Closed	Closed	10:00am - 10:00pm	Closed
January 2	9:00am - 5:00pm	9:30am - 2:00pm	8:00am - 9:00pm	8:30am - 9:30pm	Regular Hours	Regular Hours

Upcoming Events

Nov. 26 | Play & Learn w/ Mobile Early Learning
Nov. 26 – 29 | It's a Wonderful Life – Local Play
Nov. 27 | Open Spiel begins – Curling Club
Nov. 28 | Regina Silver Foxes vs. Martensville Chiefs – 8:00pm
Nov. 28 | Art Ville Winter Craft Market – North Ridge Centre
Nov. 29 | Public Skating – Sports Centre
Nov. 30 | Crafty Kids at the Library
Dec. 1 | Marten the Elf Returns
Dec. 1 | Books & Babies at the Library
Dec. 1 | Parent & Tot Skating – Sports Centre
Dec. 1 | Creative Writing Workshop
Dec. 2 | Crafternoon at the Library
Dec. 2 | Saskatoon Quakers vs. Martensville Chiefs – 8:00pm

visit martensville.ca for more info



KEVIN BERGER | CLARK'S CROSSING GAZETTE

Warman U18AAA WIldcats forward Cruz Harrison gets a shot on Swift Current Legionnaires goaltender Cade Mitchell while fending off defenseman Ryder Leshures during a game on Sunday, November 22

THE MONKEY'S OFF THEIR BACK!

Warman U18AAA Wildcats get much-needed wins over Swift Current Legionnaires

By KEVIN BERGER
Local Journalism Initiative
kberger@ccgazette.ca



KEVIN BERGER | CLARK'S CROSSING GAZETTE

Warman U18AAA Wildcats player Dawson Baht moves down the side of the ice to make a shot on Sunday, November 22 at the Warman Home Centre Communiplex.

The Warman U18AAA Wildcats earned two wins over the Nov. 21-22 weekend in a pair of home games against the Swift Current Legionnaires at the Warman Home Centre Communiplex.

Game 1 on Saturday, November 21 saw the Wildcats score a definitive 7-2 victory over the Swift Current team.

The Legionnaires drew first blood with a goal about three minutes into the first period, but the Wildcats answered with a goal by Dawson Gamble (assisted by Colton Vedress and Declan Borthwick) and another power play goal by Jesse Scriven (assisted by Easton Bauer).

The Wildcats extended their lead to 5-1 in the second period with goals by Weston Kostiuk, Nixxon Arcand-Vadale and Walker Bergen. Borthwick and Cohen Munro assisted on two of these goals while Arcand-Vandale and Bauer contributed one assist each.

In the third period, Cruz Bear scored off assists by Jesse Scriven and Kostiuk, while Bauer answered a second power play goal by Swift Current by lighting the lamp with two minutes left. Kylan Woytiuk and Colton Vedress assisted on that final goal.

In the net for the Wildcats was Jacob Appleby, who blocked 39 of 41 shots. Conversely, Warman made 50 shots against Swift Current.

Game 2 on Sunday, November 22 was a closer affair with Swift Current managing to tie up the score in the second period 1-1 and then creep ahead 2-1 in the third.

However, a comeback victory was not in the cards for the Legionnaires as Warman fired back with three goals of their own in the third period to finish with a score of 4-2.

Scoring for the Wildcats were Weston Kostiuk (in the first period), Declan Borthwick, Cruz Harrison and Cole Nakrayko.

Assists were contributed by Arcand-Vandale, Bauer (twice), Dawson Gamble, Logan Olsen, Dawson Baht and Scriven.

In the net for the Wildcats, Seth Gutenberg stopped 34 of 36 shots, while Warman made 46 shots versus Swift Current.

According to the standings as of Monday, November 23, the Wildcats are now 11th within the Saskatchewan Male AAA Hockey League (SMAAAHL) with a record of 4-8-1-1 in 14 games.

The Wildcats are next set to take on the Prince Albert Mintos in an away game on Thursday, November 26.

They return to the Warman Home Centre Communiplex for a pair of home games against the Notre Dame Hounds. Game 1 is on Saturday, November 28, while Game 2 is on Sunday, November 29.

HOCKEY SCOREBOARD



Saskatchewan Junior Hockey League (Junior A)
November 18: Kindersley Klippers 3 @ Warman Wolverines 2
November 20: Flin Flon Bombers 3 @ Warman Wolverines 4
November 21: Warman Wolverines 3 @ Nipawin Hawks 4
November 27: Kinderlsey Klippers @ Warman Wolverines 7 p.m
November 28: Warman Wolverines @ Melfort Mustangs
December 4: Warman Wolverines @ Weyburn Red Wings
December 5: Warman Wolverines @ Estevan Bruins

Prairie Junior Hockey League (Junior B)
November 18: Prince Albert Timberjaks 7 @ Martensville Chiefs 3
November 22: Martensville Chiefs @ Saskatoon Royals
November 28: Regina Silver Foxes @ Martensville Chiefs 7:30 p.m.
November 29: Martensville Chiefs @ Saskatoon Quakers

Sask U18AAA Hockey League
November 21: Swift Current Legionnaires 2 @ Warman Wildcats 7
November 22: Swift Current Legionnaires 2 @ Warman WIldcats 4
November 26: Warman Wildcats @ Prince Albert Timberwolves
November 28: Notre Dame Hounds @ Warman Wildcats 7:30 p.m.
November 29: Notre Dame Hounds @ Warman Wildcats 2:45 p.m.
December 2: Warman Wildcats @ Battlefords Stars

Sask Senior Women's Hockey League
November 14: Northern Ice 0 @ Dalmeny Sabres 1
November 21: Dalmeny Sabres 4 @ Bridge City Storm 6
November 28: Northern Ice @ Dalmeny Storm 8:30 p.m.

Twin Rivers Hockey League
November 20: Birch Hills Blackhawks 2 @ Hague Royals 5
November 20: Watrous Winterhawks 4 @ Dalmeny Sabres 6
November 21: Birch Hills Blackhawks @ Rosthern Wheatkings N/A
November 22: Cudworth Tricky Maroons 5 @ Dalmeny Sabres 7
November 22: Hague Royals 4 @ Clavet Cougars 0
November 27: Birch Hills Blackhawks @ Dalmeny Sabres 8:30 p.m
November 27: Bruno T-Birds @ Hague Royals 8:30 p.m.
November 28: Hanley Huskies @ Waldheim Warriors 8 p.m.
November 28: Allan Flames @ Clavet Cougars 8:30 p.m.
November 29: Dalmeny Sabres @ Shellbrook Elks
November 29: Waldheim Warriors @ Hague Royals 5 p.m.
November 29: Clavet Cougars @ Rosthern Wheatkings 6 p.m.
December 4: Clavet Cougars @ Bruno T-Birds
December 4: Cudworth Tricky Maroons @ Hague Royals 8:30 p.m.
December 4: Shellbrook Elks @ Dalmeny Sabres 8:30 p.m.
December 5: Birch Hills Blackhawks @ Clavet Cougars 8:30 p.m.
December 6: Rosthern Wheatkings @ Birch Hills Blackhawks

Sask U18AA Hockey League
November 21: PA Timberwolves 4 @ Martensville Marauders 2
November 21: Parkland Elks 2 @ Warman Wildcats 3
November 22: Parkland Elks 5 @ Martensville Marauders 6
November 25: North West Stars @ Warman Wildcats 8 p.m.
November 28: Humboldt Broncos @ Martensville Marauders 2:30 p.m.
November 29: North West Stars @ Martensville Marauders 2 p.m.
November 29 North East Wolfpack @ Warman Wildcats 5:45 p.m.
December 4: Saskatoon Crunch @ Warman Wildcats 7:45 p.m.
December 5: West Central Wheat Kings @ Martensville Marauders 2:30 p.m.
December 8: Martensville Marauders @ Saskatoon Screaming Eagles
December 9: Parkland Elks @ Martensville Marauders 7:45 p.m.

Female U18AA Hockey League
November 20: Northwest Sharks 3 @ Warman Wildcats 1
November 28: Warman Wildcats @ Northeast Aces
November 29: Warman Wildcatws @ Northwest Sharks
December 4: Parkland Phoenix @ Warman Wildcats 8:15 p.m.

Sask U16AA Hockey League
November 19: Martensville Marauders 2 @ Bridge City Blues 6
November 20: Moose Jaw Warriors 3 @ Martensville Marauders 1
November 22: Moose Jaw Warriors 6 @ Martensville Marauders 1
November 27: Bridge City Blues @ Martensville Marauders 8 p.m.
November 29: Regina Generals @ Martensville Marauders 4:45 p.m.
December 4: PA Renegades @ Martensville Marauders 8 p.m.
December 6: Sask East Oilers @ Martensville Marauders 3:45 p.m.

U15AA Hockey League
November 21: Warman Wildcats 5 @ Saskatoon Stallions 3
November 27: Warman Wildcats @ Moose Jaw Warriors
November 28: Warman Wildcats @ Swift Current Broncos
November 29: North East Wolfpack @ Martensville Marauders 3:30 p.m.
December 2: Martensville Marauders @ Warman Wildcats 8 p.m.
December 11: Saskatoon Stallions @ Martensville Marauders 8 p.m.

Sask Female U15AA Hockey League
November 21: Northeast Aces 2 @ Warman Wildcats 6
November 22: Western Prairie Thunder 2 @ Warman WIldcats 3
November 27: Warman Wildcats @ Saskatoon Comet Impact
December 6: Northwest Sharks @ Warman Wildcats 2 p.m.
December 12: Warman Wildcats @ Northeast Aces
December 13: Warman Wildcats @ Northeast Aces
December 19: Warman Wildcats @ Northwest Sharks

Sask U13AA Hockey League
November 14: Saskatoon Fury 6 @ Warman Wildcats 9
November 14: Northeast Wolfpack 0 Martensville Marauders 4
November 15: Martensville Marauders 6 @ West Central Wheat Kings 7
November 18: Warman Wildcats 7 @ Saskatoon Mission 3
November 21: Northwest Stars 4 @ Warman Wildcats 8
November 22: Martensville Marauders 5 @ Humboldt Broncos 5
November 22: Warman Wildcats 11 @ Saskatoon Express 4
November 29: Martensville Marauders @ Warman Wildcats 1:30 p.m.
December 2: Martensville Marauders @ Saskatoon Titans
December 5: Saskatoon Express @ Martensville Marauders 1:15 p.m.
December 5: Warman Wildcats @ Humboldt Broncos

Sask Female U13AA Hockey League
November 21: Northeast Aces 2 @ Warman Wildcats 6
November 22: Western Prairie Thunder 2 @ Warman Wildcats 3
November 27: Warman Wildcats @ Saskatoon Comet Impact
December 6: Northwest Sharks @ Warman Wildcats 2 p.m.
December 12: Warman Wildcats @ Northeast Aces
December 13: Warman Wildcats @ Northeast Aces
December 19: Warman Wildcats @ Northwest Sharks



KEVIN BERGER | CLARK'S CROSSING GAZETTE

FEMALE WILDCATS HOST PRAIRIE THUNDER

U15AA Female Wildcats' goalie Emma Weber moves to block a shot by a Western Prairie Thunder player at the MNP Arena in the Warman Home Centre Communiplex on Sunday, November 22. The Wildcats pulled out a narrow 3-2 win over the Thunder, who emptied their net in the final minute of play to try and tie up the score. The Warman girls' next game will be against the Saskatoon Comet Impact this Friday, November 27 at the ACT Arena.





U11B HOCKEY TOURNAMENT

Warman hosted a U11B hockey tournament from Friday to Sunday, November 20-22. Most of the event took place at the Diamond Arena, though the playoffs did shift over to the Home Centre Communiplex. (Above) Warman U11B Cougars player Linden Schmuland tries to stickhandle past a Swift Current Outlaws opponent during a Friday match. (Left) Warman U11B Lynx player Callum Pollard looks to take the puck away from a Unity Lazers player during their match on Friday (Gazette photos by Kevin Berger)

Former U15AA Warman Wildcat called up to WHL

By TERRY PUGH
tpugh@ccgazette.ca

Cullen Stephenson of Outlook, who captained the Warman U15AA Wildcats last season, has been called up by the Portland Winterhawks of the Western Hockey League (WHL). He made his debut with his new team on November 17 in a game against the host Saskatoon Blades.

Stephenson had an outstanding season with the U15AA Wildcats in 2025-26, and also appeared in two regular season Saskatchewan Male U18AAA Hockey League (SMAAHL) games when he was called up by the Moose Jaw Winmar Warriors. He scored two goals and had one assist in those two games.



Cullen Stephenson

This season, his first with the Saskatoon Contacts of the SMAAAHL, he's already scored 12 goals and added six assists for 18 points in just 16 games.

Stephenson was selected 10th overal by the Portland Winterhawks in last spring's WHL Prospects Draft.

Langham girls fall short at volleyball provincial tourney

The Langham (WW Brown High School) Vikings gave it their best shot, but came up short at the Saskatchewan High Schools Athletic Association 3A Girls volleyball championship in Lashburn and Maidstone November 20 and 21.

The Vikings had qualified for the provincial tournament by capturing the regional championship banner in Shellbrook on November 14.

The Vikings lost their first game against Indian Head on Friday, November 20, dropping two straight sets by scores of 26-24 and 25-11.

They came close in their second game that same day against LCBI, winning the first set 25-22, but dropping the second and third sets by scores of 25-22 and 16-14.

Their third game against Unity, also on November 20, was a bright spot, where they won two out of three sets. After narrowly losing the first set 23-25, they bounced back to win the second one 25-22 and the third one 15-10.

On Saturday, November 21, they lost in two straight sets to Wakaw by scores of 25-8 and 25-15.

Lanigan won the gold medal, with Wakaw in second place. Watrous claimed the bronze medal with a win over Vibank.

Holodomor Awareness Week

November 22–28, 2026

In 1932–1933, millions of Ukrainians died in the Holodomor, a famine deliberately created by the Soviet regime. In 2008, Saskatchewan became the first province in Canada to recognize the Holodomor as genocide.



Light a candle on Saturday, November 28, Ukrainian Famine and Genocide (Holodomor) Memorial Day.

Learn more at **www.holodomor.ca**

UKRAINIAN CANADIAN CONGRESS OF SASKATCHEWAN
КОНҐРЕС УКРАЇНЦІВ КАНАДИ В САСКАЧЕВАНІ

"Bitter Memories of Childhood" Holodomor statue by Petro Drozdowsky in Wascana Park, Regina

UCC Saskatchewan branches:
Battlefords · Canora · Prince Albert · Regina · Saskatoon · Weyburn · Yorkton

1.888.652.5850 · www.ucc.sk.ca · info@ucc.sk.ca

FUNDED BY SASK LOTTERIES

A proud member of SaskCulture





Choosing Gratitude in a Growing Warman

As Mayor, I am constantly reminded of how fortunate we are to call Warman home. Our city continues to grow, thrive, and attract new investment, creating a vibrant community for families and businesses alike. Yet, in our connected digital world, social media often amplifies what is missing rather than celebrating what is right in front of us.



Recently, we celebrated the grand opening of our third major grocery store — a fantastic milestone that brings more convenience, job creation, and economic strength to Warman. While it's natural for discussion online to turn toward what business might come next, moments like these deserve a pause to simply celebrate how far we've come.



It is easy to let online feeds shape our focus toward scarcity, but gratitude invites us to adopt an abundance mindset. Real progress isn't built overnight; it is built step-by-step through community support, municipal planning, and shared dedication.

I want to express my sincere gratitude to our dedicated City staff, local business owners, and every resident who contributes to making Warman a warm and welcoming place to live. From our bustling local services to the small daily interactions that make neighborhood living special, there is so much to be thankful for if we choose to look for it.



As we move forward together, let's continue to build a community where gratitude outweighs complaint, and where we celebrate every step forward — big or small. Thank you for choosing Warman, for supporting local, and for contributing to the bright future we are building together. I always look forward to working alongside such a resilient and optimistic community.

If you would like to discuss any of this or have any questions or comments about Warman, please email me at garyp@warman.ca or phone/text at (306) 717-2682.



DECEMBER COUNCIL MEETINGS

- **DECEMBER 7 - 1:00pm - Committee of the Whole**
- **DECEMBER 14 - 6:30pm - Regular Meeting of Council**



Growing Warman Together

Even the community of Warman itself started with an idea. Every street, home, business and recreational feature started as a conversation.

As Council lead for Planning and Development, I see that growth doesn't come from any one group getting it right on its own. It comes from developers, builders, city administration, council and residents each bringing their part to the table.

Developers and builders bring a vision along with their investment. Council represents the community we serve. Administration brings the planning and project expertise, in line with provincial and municipal requirements….and residents bring something just as important: they know their neighbourhoods and are often the first to see something that is a community concern.

Questions and concerns that people raise about traffic, green spaces or community features are not roadblocks. They are where solutions start.

My goal is always simple: Keep those conversations open and honest so that Warman is the community we are all proud to call home and will continue to be for all of our existing and new residents and businesses to come.



The wheels of governance do not always spin quickly, and planning and development takes time. However, we see the benefits of that here in our own community: careful, strategic and thoughtful planning. Our community is fortunate to not have to experience concerns seen in many other communities, and I want to thank each and every one of you who have played your part in making that happen.

Warman continues to see strong growth through uncertain social and economic times. We do that through a combination of short and long-term strategic planning, clear direction and prudent fiscal responsibility….and those will be our goals and objectives in our two-day budget deliberations in December.



Advocating for Better Ambulance Coverage

Warman's current ambulance service is falling short. Our fire department has documented calls where no ground ambulance was available and instances where families drove patients to hospital themselves after waiting for an ambulance. In a letter to the Minister of Health, the City reported that STARS had responded to three life-threatening calls within Warman in the preceding weeks where advanced ground ambulance care was unavailable.

Council is asking the provincial government and the Saskatchewan Health Authority to act on those findings. We want a clear plan for reliable, around-the-clock ambulance coverage in Warman, with a timeline for action and a way for residents to see whether service is improving. Given the gaps the City has documented, we're asking the province to consider a different service arrangement, including the option of basing an ambulance in Warman.

Council is ready to work with the province and the SHA on a solution. As lead in this area, I'll keep pressing with council for a decision and a timeline. When someone in Warman calls 911 for a medical emergency, they should be able to count on a timely ambulance response.

As always, I welcome your questions and feedback about the services you rely on in Warman.

City of Warman

Meet Warman City Council for the 2025-2028 Term

Visit warman.ca for a list of Council lead portfolios and board/committee appointments



Mayor
Gary Philipchuk
306-717-2682
garyp@warman.ca

Deputy Mayor
Kevin Tooley
306-381-7943
kevint@warman.ca

Councillor
Richard Beck
306-384-7428
richardb@warman.ca

Councillor
Shaun Cripps
306-980-7500
shaunc@warman.ca

Councillor
Tracy Johnson
306-361-8549
tracyj@warman.ca

Councillor
Chris Mason
306-380-9275
chrism@warman.ca

Councillor
Marshall Seed
306-371-5327
marshalls@warman.ca

DEADLINE FRIDAY 5:00 PM

Classifieds

1120 Coming Events

Waldheim Entertainment Night. The Derksen Family will be performing Friday, November 27, 7:30pm at Waldheim Jubilee Centre (3005 2nd Ave West). Admission $5 at the door. Bring Christmas baking. Everyone welcome!

WALDHEIM SENIORS CHRISTMAS BANQUET. Ken Olsen & Friends will be performing Friday, December 11, 7:30pm at Waldheim Jubilee Centre (3005 2nd Ave West). Tickets $30/person. Can be purchased from any committee member. Everyone welcome!

2010 For Sale

INTEGRITY POST STRUCTURES

Integrity Post Frame Buildings

SINCE 2008

Built with Concrete Posts
Barns, Shops, Riding Arenas, Machine Sheds and More

sales@integritybuilt.com

1-866-974-7678

INTEGRITYBUILT.COM

2030 Misc. Wanted

Cash 4 Coin Collections!



BUYING Collections & accumulations of COINS, JEWELRY, nuggets, bullion, scrap gold, old gold, old coins, proof coins, sets, rare coins, numismatics, pre 1969 silver coins, pre 1936 paper money, gold coins, silver coins, collector's coins, Franklin Mint, world Mints, Royal Canadian Mint, US Mint, etc.

COVERING ALL OF SASK!

CALL OR TEXT TODD

1-306-491-5974

2040 Services Offered

Private mortgage lender. All real estate types considered. No credit checks done. Deal direct with lender and get quick approval. (403) 543-0927 www.firstandsecondmortgages.ca

2040 Services Offered

FARM STRESS LINE

IF YOU ARE EXPERIENCING SYMPTOMS OF STRESS, THE FARM STRESS LINE IS AVAILABLE 24/7 AT

1-800-667-4442

MCS Mobile Crisis Services | Government of Saskatchewan

2060 Travel

EXECUTIVE LAKESHORE VILLA
in Osoyoos, BC, with breathtaking lake & mountain views. Available May 2027
Visit:
osoyooslakevilla.com

NEEDING WARMER WEATHER?
Two luxurious 5-star resort units in Phoenix, Arizona.
Visit:
arizonaresortrentals.com
Contact Doug
306-716-2671

know a teen girl who is struggling?

if a teen girl you know has experienced sexual trauma, abuse, or online exploitation, she doesn't have to face it alone. And neither do you.

HELP IS CLOSER THAN YOU THINK.

livinghope connects teen girls across Saskatchewan with trauma-informed counsellors and support. It's FREE, confidential, & at her pace.

take the first step towards healing, and reach out today.

call/text 306.513.9199
email info@livinghoperanch.ca
www.livinghoperanch.ca

4030 Feed & Seed

Buying/Selling
FEED GRAINS
heated / damaged
CANOLA/FLAX
Top price paid
FOB FARM
Western Commodities
877-695-6461
Visit our website @
www.westerncommodities.ca

5020 Condos For Rent

INDEPENDENT ADULT LIVING. One bedroom, one bathroom, suite in Martensville, SK. Perfect for those wanting less to maintain. Spend your retirement years in a COMMUNITY close to family/friends in the Saskatoon area that has large city services and small town safety and charm. For more information call 306-291- 3686 or email chateauvilla@sasktel.net

7080 Legal Notices

NOTICE TO CREDITORS
In the estate of
MARY MICHAYLUK
late of Clavet, in the Province of Saskatchewan, deceased.
All claims against the above estate, duly verified by statutory declaration and with particulars and valuation of security held, if any, must be sent to the undersigned before December 10, 2026.
AMITY TRUST, formerly **MENNONITE TRUST LTD.**,
Executor
PO Box 40
Waldheim, Saskatchewan
S0K 4R0

8050 Careers

HEAVY EQUIPMENT OPERATORS

Motor scrapers, dozers, excavators, rock trucks, packers; wide range of machines.

Camp/R & B provided. Competitive wages. Valid drivers license required.

Send resume and work references to:
Bryden Construction and Transport Co. Inc.
Box 100, Arborfield, SK
S0E 0A0;
Fax: 306-769-8844
Email:
brydenconstruct@xplornet.ca
www.brydenconstructionandtransport.ca

The Town of Dalmeny is accepting applications for a part-time Office Custodian position, approximately 5 hours per week. We are looking for a dependable and conscientious individual to help maintain a clean and welcoming municipal office. Full position details and application information are available on the Town of Dalmeny website. This position will remain open until filled.

The Kamsack Times is hiring a Local Journalism Initiative (LJI) Reporter to produce original civic journalism for Kamsack; Cote, Keeseekoose and The Key First Nations; and surrounding towns. Job is a term position until March 31, 2027. Apply with cover letter and three writing samples to Devan Tasa at dtasa@tasamedia.ca.

HELP WANTED

We can help you with that.
A career ad in The Gazette reaches over 40,000 people each week
CLARK'S CROSSING Gazette
(306) 668-0575
ads@ccgazette.ca

GET PAID TO WALK THE DOG

NEWSPAPER CARRIERS NEEDED!

Delivery of the Gazette happens every Wednesday/Thursday in Warman & Martensville

No fees to collect

Great opportunity for students, seniors, kids and people of all ages!



CLARK'S CROSSING Gazette

CLARK'S CROSSING Gazette

All your local news, in your hands each week

TAKE 10



www.ccgazette.ca

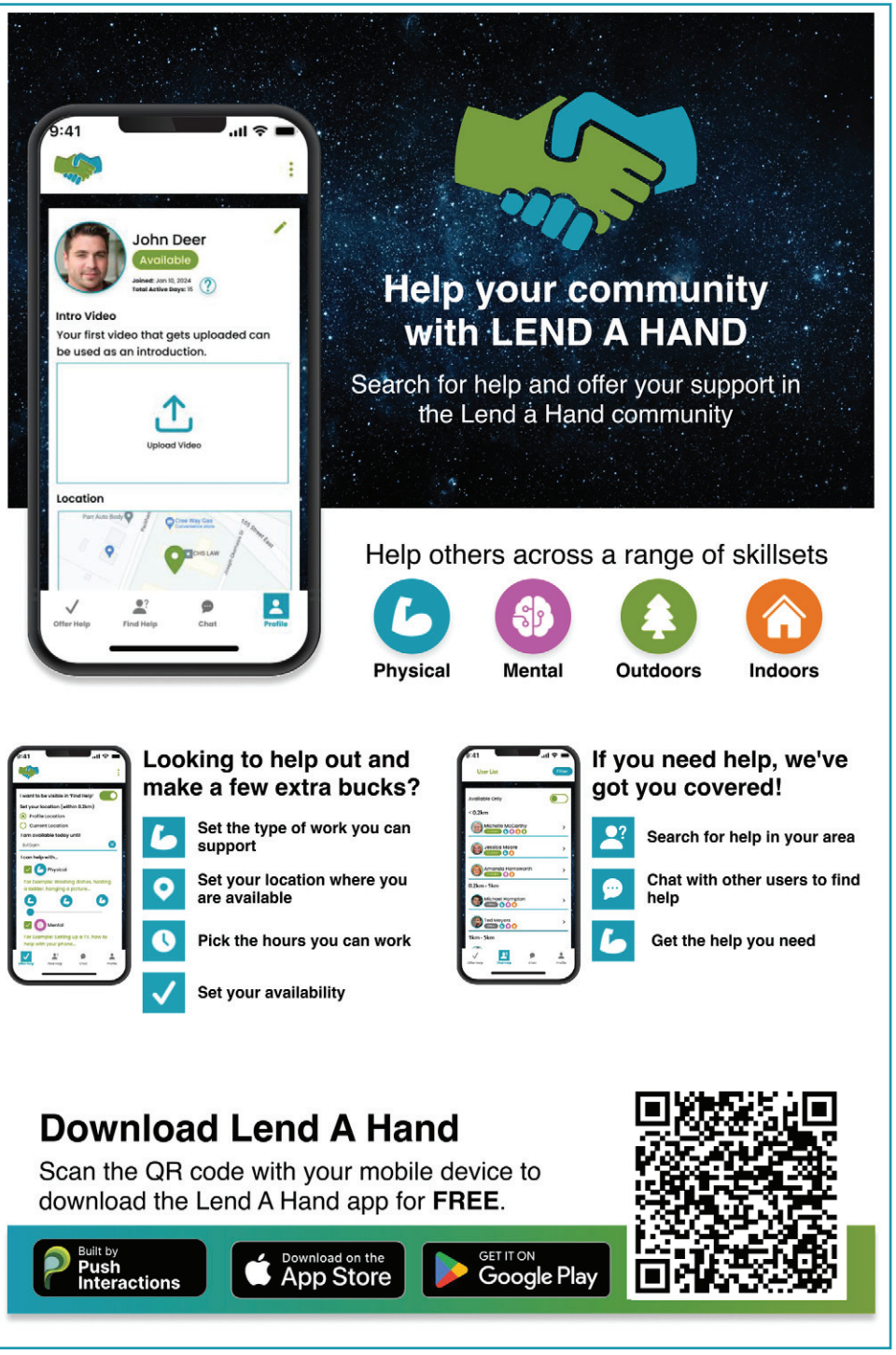



GAS BAR • FOOD • PHARMACY • LIQUOR

Martensville Food Store
130 Centennial Dr N
P: (306) 651-2777

Martensville Liquor
120 Centennial Dr N
P: (306) 986-8366

Martensville Pharmacy (inside the food store)
P: (306) 986-8368

Martensville Gas Bar
200 Centennial Dr N
P: (306) 933-0390

Warman Food Store
1-810 Centennial Blvd
P: 306-651-4434

Warman Pharmacy
1-620 Central Street West
P: 306-242-2797

Warman Gas Bar
35-810 Centennial Bvld
P: 306-933-0333

Warman Liquor
810 Centennial Blvd #1B
P: 306-986-8365

Become a Co-op member today and get lifetime benefits!

SASKATOONCO-OP.CRS

Business & Professional DIRECTORY

Published weekly the Business & Professional Directory is the perfect way to keep your company in front of potential customers.

CALL (306) 668-0575
for rates & deadlines

BOOKKEEPING

Goring Bookkeeping
Ashley Goring
Owner/Lead Bookkeeper
goringbookkeeping@gmail.com Phone/Text 306.227.1737

Highland Consulting Group
Bookkeeping • Payroll
Business Consulting
306 646 3206

Like what you see?
Call Marie!
306.668.0575
marie@ccgazette.ca

CONCRETE/AGGREGATES



LYNDELL CONCRETE SUPPLY
• Ready-Mix Concrete
• Complete Aggregates
• Concrete Block Varieties
Located in Hague, SK
Dispatch: 306.225.2107
Office: 306.225.2007

* Custom Corral Cleaning *
* Vertical Beater Spreaders *
* Bobcat with Rubber Tracks *
* Payloader *



NEUFELD Enterprises
For Rates Call
306-220-5013 or 306-467-5013

HEALTH/WELLNESS

FUNCTIONAL NUTRITION & HERBAL CONSULTING
FREE! 15-Minute Discovery Call!
Kelly Lupien-Bergerman
306-912-6357
Book online at kellylupien-bergerman.ca

MLA / MP



NEWSPAPER ADVERTISING

ADVICE! Call today to have your business showcased in over 16,500 homes each week
MARIE STRUMECKI
ACCOUNT MANAGER
marie@ccgazette.ca
306.491.1673
Clark's Crossing Gazette

PLUMBING & HEATING

M & L Rural Services
SEPTIC PUMPING
SEPTIC AND WATER SERVICE/REPAIR
NEW SYSTEM INSTALLS
YOUR RURAL SPECIALISTS
306-281-5079

PLUMBING & HEATING

WEZCO PLUMBING INC.
PLUMBING WATER TREATMENT
GAS FITTING HEATING
TOWN & COUNTRY SERVICES
306.281.5079
WEZCOPLUMBING@OUTLOOK.COM

SEPTIC SERVICES

OVER 20 YEARS EXPERIENCE IN THE INDUSTRY
B & D SEPTIC
DAVE & BEV LOEWEN
306.223.4243
Emergency Cell 306.232.7375

